

1 Foundation Details
A00

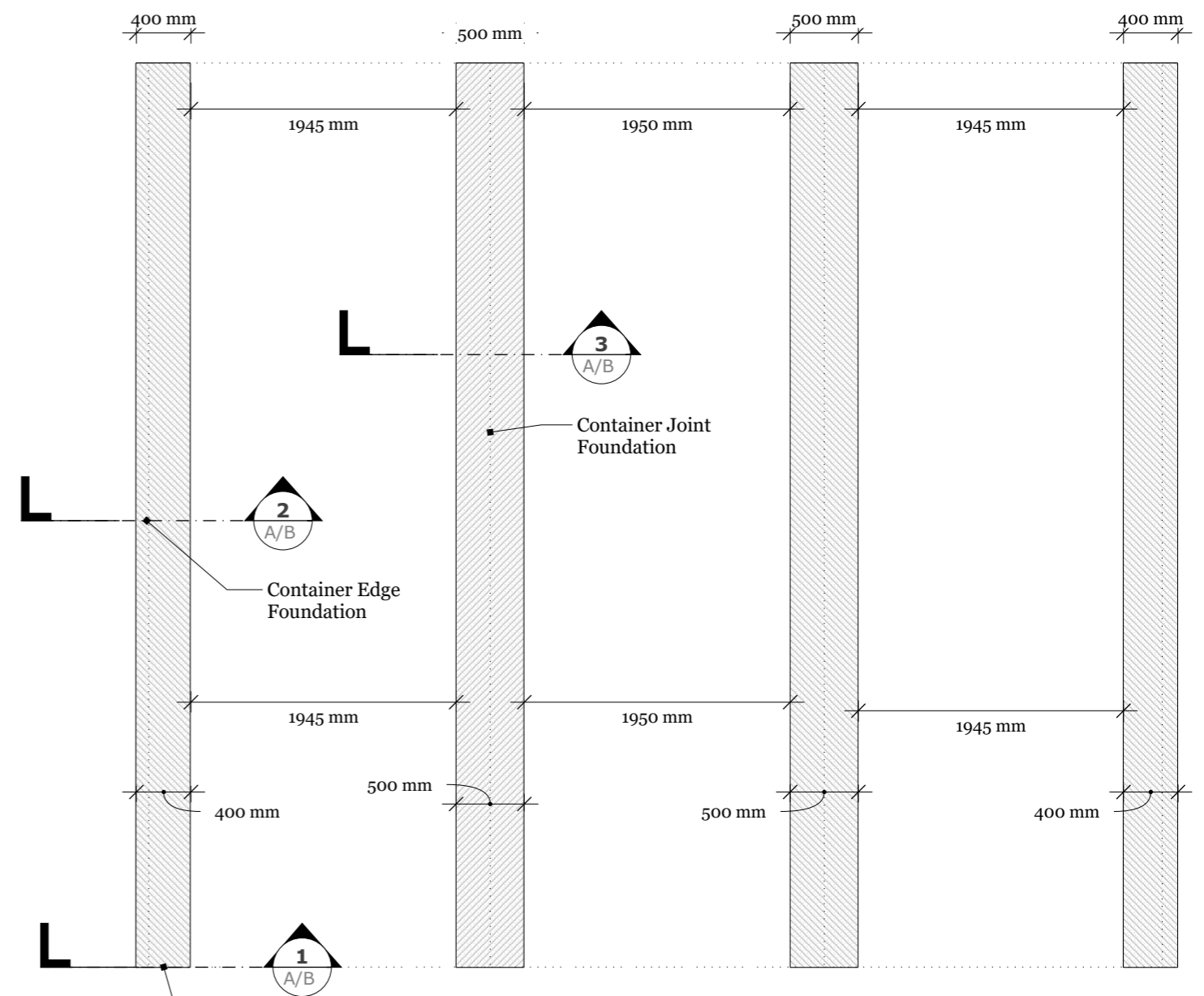

Container Corner Foundation

Further Comment	
1	The foundation dimensions and method are based on empirical data and engineer experience to calculate, this foundation drawing is for reference and internal use only. Owner and civil construction party to decide the foundation method needs, based on local soil characteristics assessment report and steel frame positioning
2	Party A should provide a stable and smooth, and level, foundation surface to install housing structure. Necessary site preparation should be taken place. Please insure that the foundation settlement is properly taken to avoid unevenness. Foundation surface unevenness error should not exceed that of +/- 5mm
3	The design of the foundation is for prefab housing structure ONLY
4	Foundation plans do not include planning and design for water supply and drainage

WCH 60Y- Emergency Housing Units
2 Person - Net 43m² - Gross 48m²
Foundation Details



We Care Housing
10 Dublin Road, Sutton, Dublin 13, Ireland
Office: +353(0)18320642

WCH - Modular Housing Project

REVISIONS	
MM/DD/YY	REMARKS
1	
2	
3	
4	
5	... / ... / ...

A Container Corner - Foundation
Scale: 1 : 10

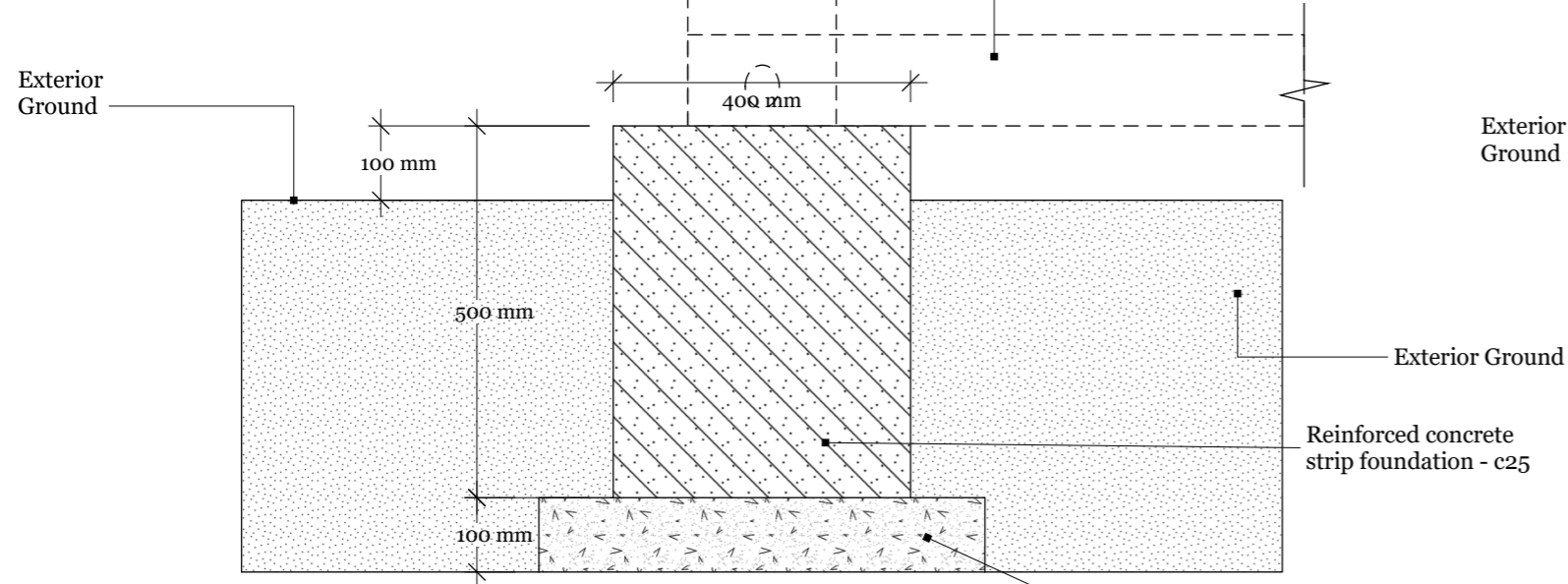

1 Foundation Strip A
A00 Scale: 1 : 10

A Container Edge - Foundation
Scale: 1 : 10

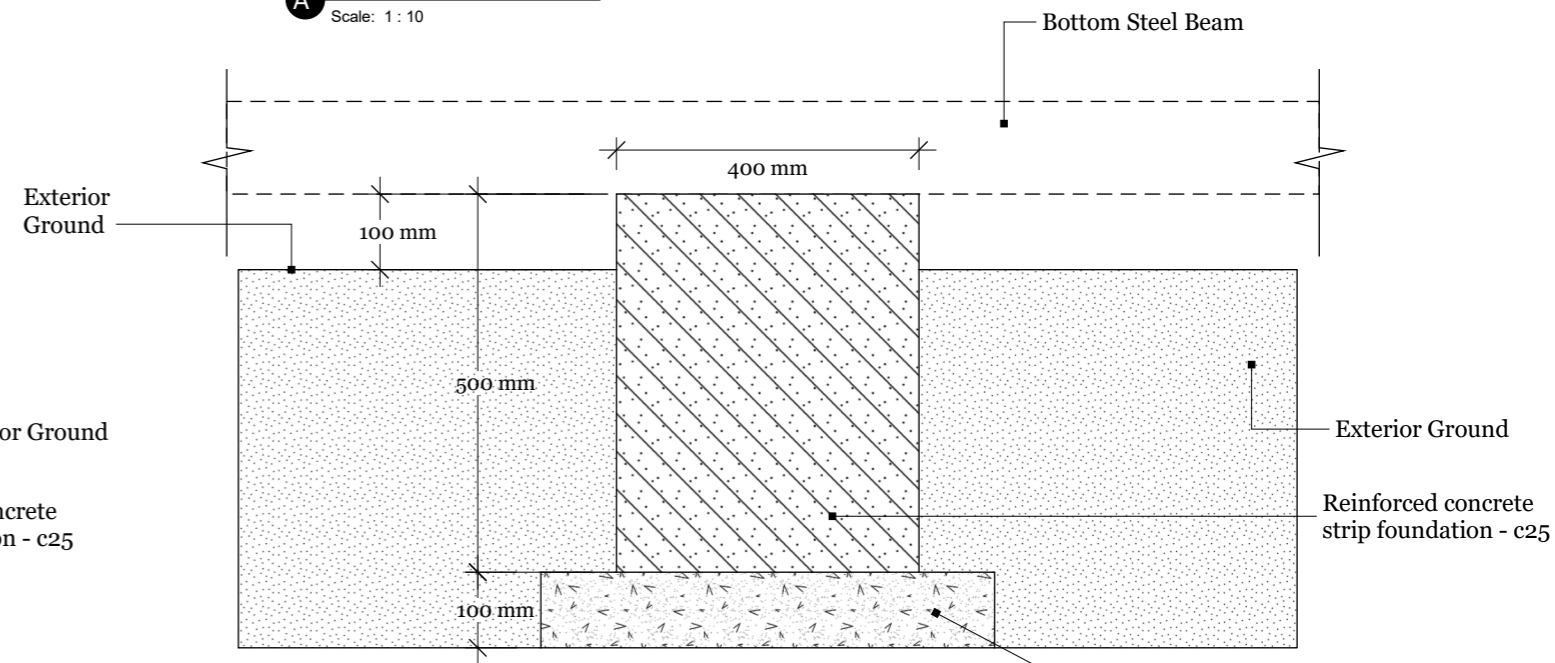

2 Foundation Strip A
A00 Scale: 1 : 10

B Container Corner - Foundation
Scale: 1 : 10

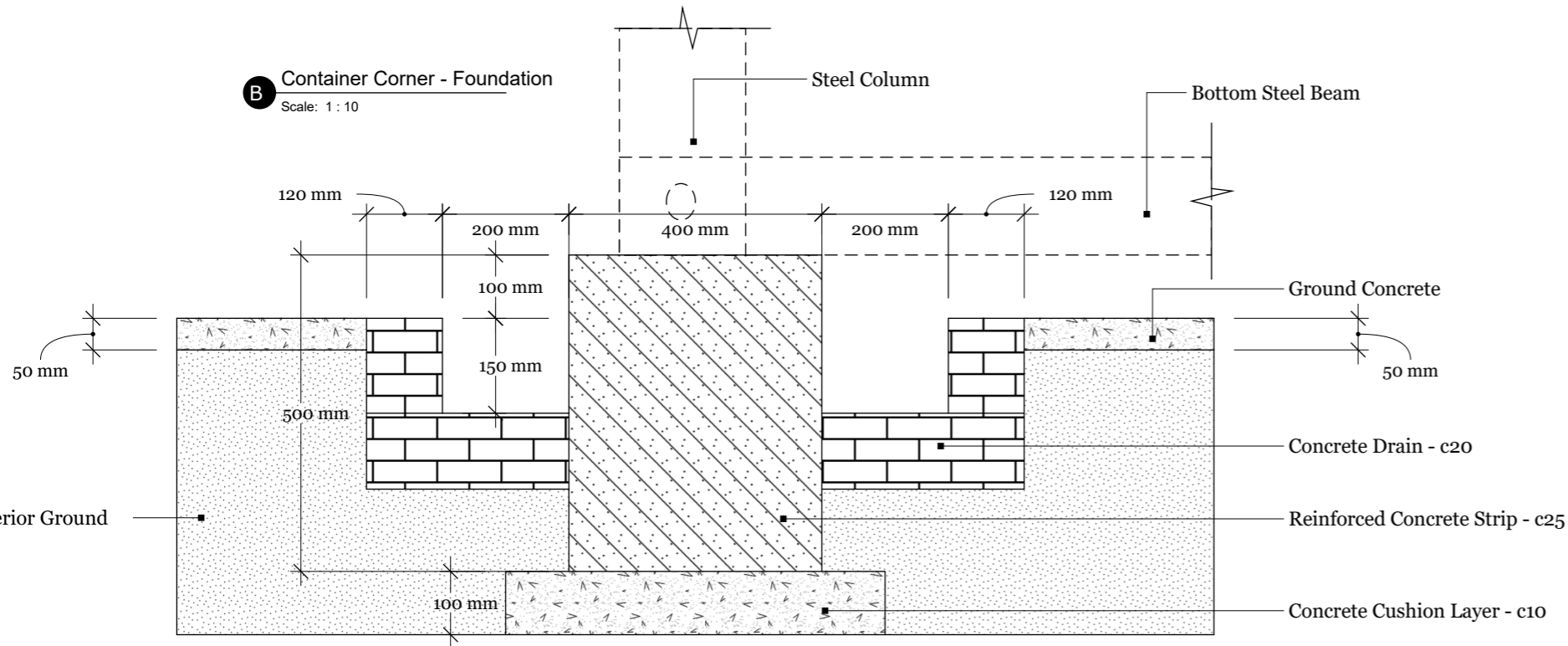

1 Foundation Strip B
B00 Scale: 1 : 10

Depth and width of drain resize according to local rainfall

Further Comment	
1	The foundation dimensions and method are based on empirical data and engineer experience to calculate, this foundation drawing is for reference and internal use only. Owner and civil construction party to decide the foundation method needs, based on local soil characteristics assessment report and steel frame positioning
2	Party A should provide a stable and smooth foundation surface to install housing structure. Necessary site preparation should be taken place. Please insure that the foundation settlement is properly taken to avoid unevenness. Foundation surface unevenness error should not exceed that of +/- 5mm
3	The design of the foundation is for prefab housing structure ONLY
4	Foundation plans do not include planning and design for water supply and drainage

WCH 60Y- Emergency Housing Units
2 Person - Net 43m² - Gross 48m²
Foundation Details



We Care Housing
10 Dublin Road, Sutton, Dublin 13, Ireland
Office: +353(0)18320642

WCH - Modular Housing Project

REVISIONS	
MM/DD/YY	REMARKS
1	
2	
3	
4	
5	---/---/---

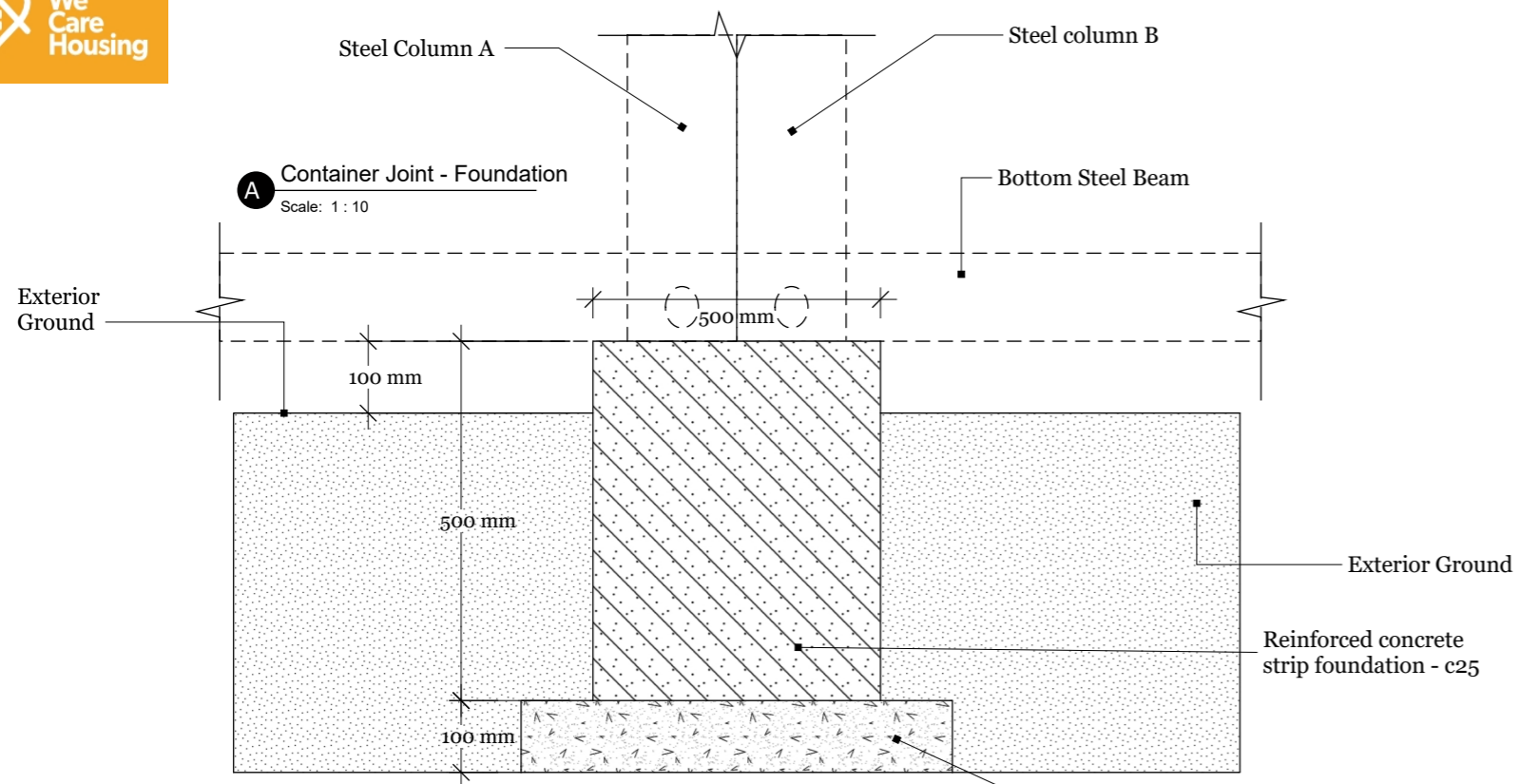

3 Foundation Strip A
A00 Scale: 1 : 10

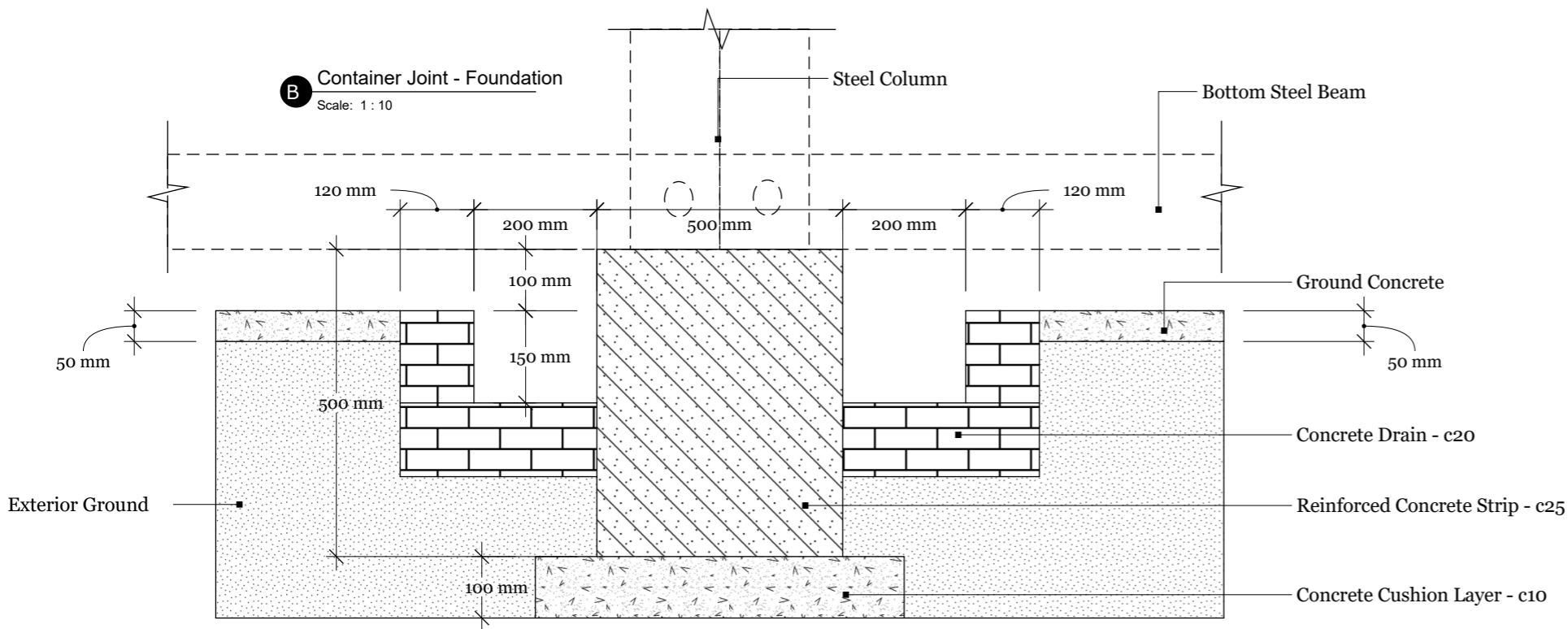

2 Foundation Strip B
B00 Scale: 1 : 10

Depth and width of drain resize according to local rainfall

Further Comment	
1	The foundation dimensions and method are based on empirical data and engineer experience to calculate, this foundation drawing is for reference and internal use only. Owner and civil construction party to decide the foundation method needs, based on local soil characteristics assessment report and steel frame positioning
2	Party A should provide a stable and smooth foundation surface to install housing structure. Necessary site preparation should be taken place. Please insure that the foundation settlement is properly taken to avoid unevenness. Foundation surface unevenness error should not exceed that of +/- 5mm
3	The design of the foundation is for prefab housing structure ONLY
4	Foundation plans do not include planning and design for water supply and drainage

WCH 60Y- Emergency Housing Units
2 Person - Net 43m² - Gross 48m²
Foundation Details



We Care Housing
10 Dublin Road, Sutton, Dublin 13, Ireland
Office: +353(0)18320642

WCH - Modular Housing Project

REVISIONS	
MM/DD/YY	REMARKS
1	
2	
3	
4	
5	---/---/--- ...

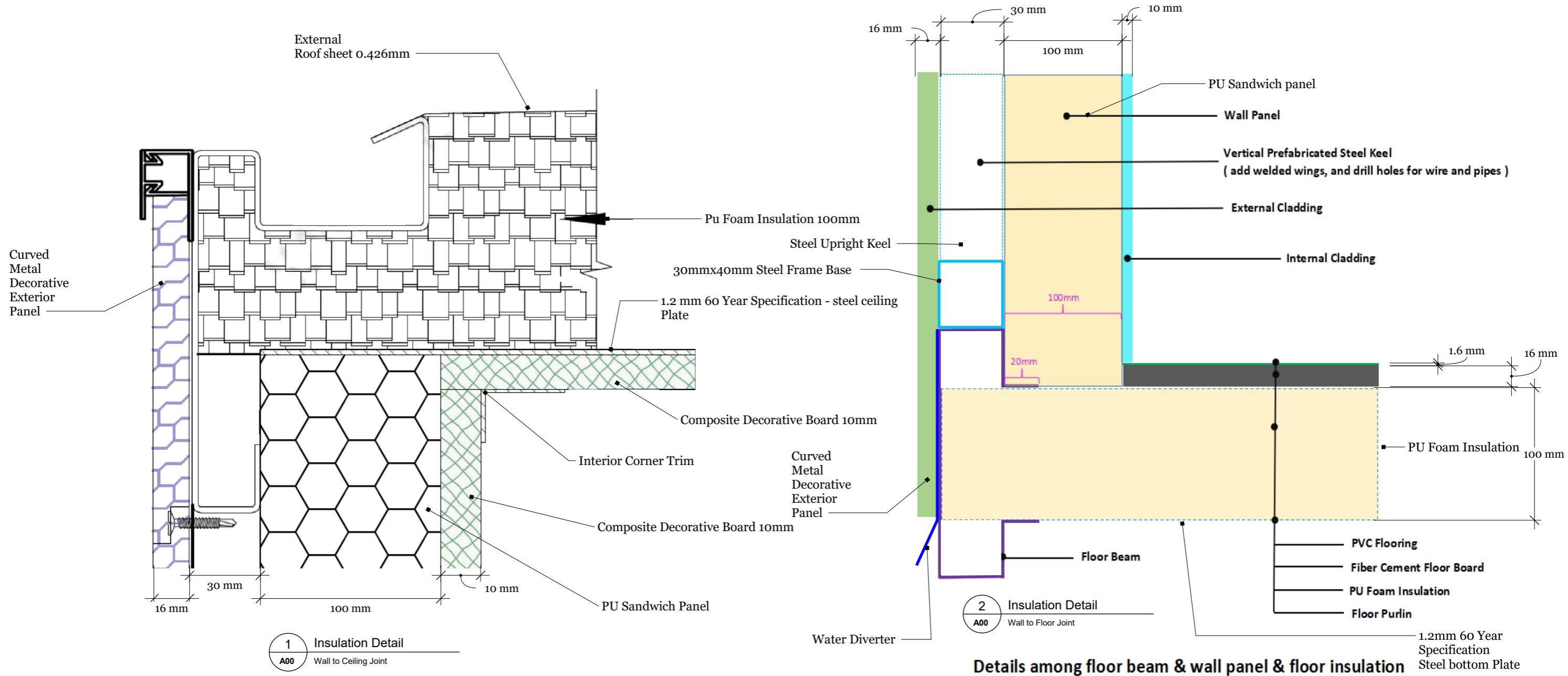

WCH 60Y- Emergency Housing Units
 2 Person - Net 43m² - Gross 48m²
 Wall Insulation & Envelope Details



We Care Housing
 10 Dublin Road, Sutton, Dublin 13, Ireland
 Office: +353(0)18320642

WCH - Modular Housing Project

REVISIONS	
MM/DD/YY	REMARKS
1	
2	
3	
4	
5	... / ... / ...

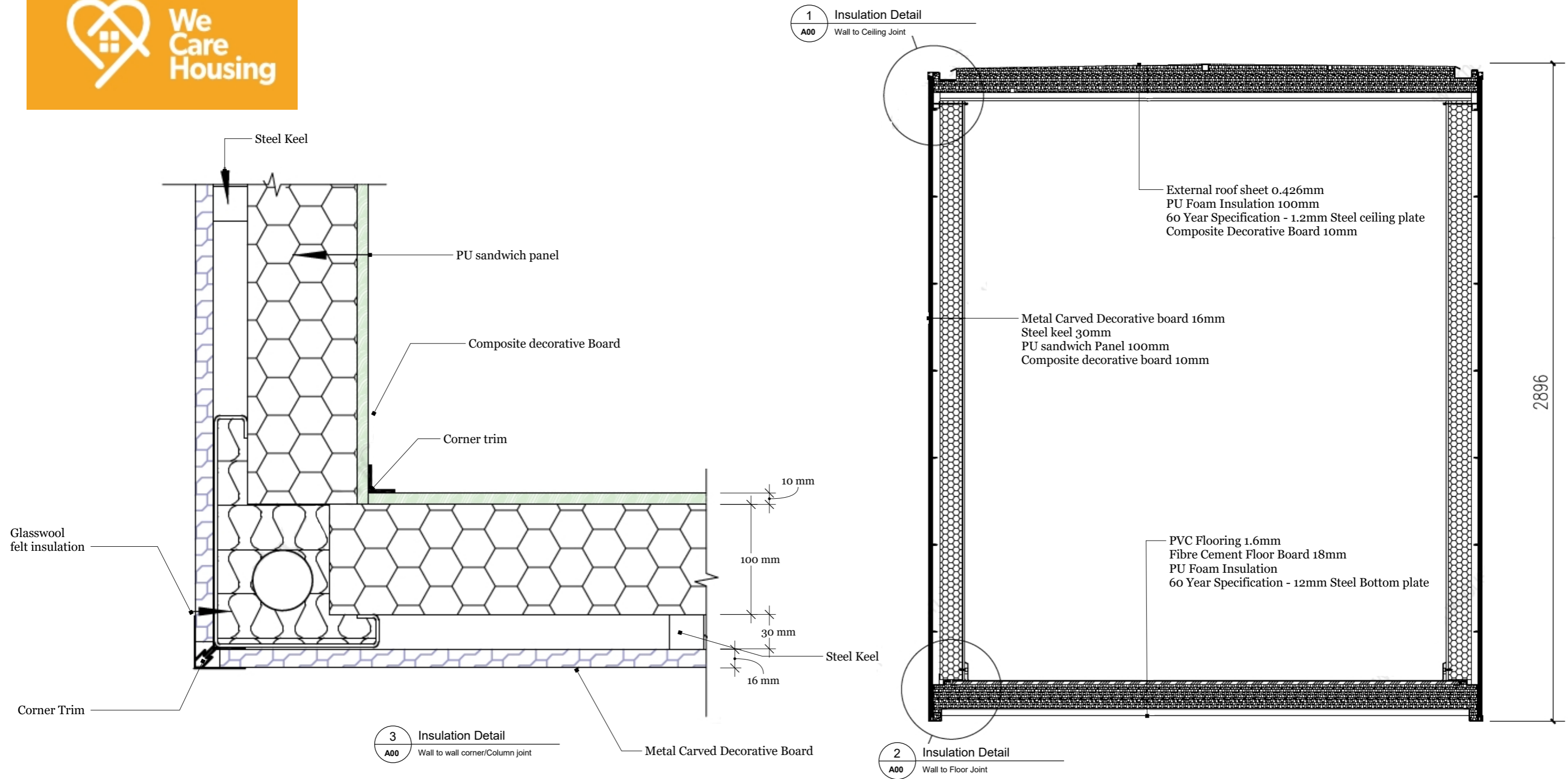

WCH 60Y- Emergency Housing Units
 2 Person - Net 43m² - Gross 48m²
 Wall Insulation & Envelope Details



We Care Housing
 10 Dublin Road, Sutton, Dublin 13, Ireland
 Office: +353(0)18320642

WCH - Modular Housing Project

REVISIONS	
MM/DD/YY	REMARKS
1	
2	
3	
4	
5	---/---/---



W Exterior Wall
1 Construction Details

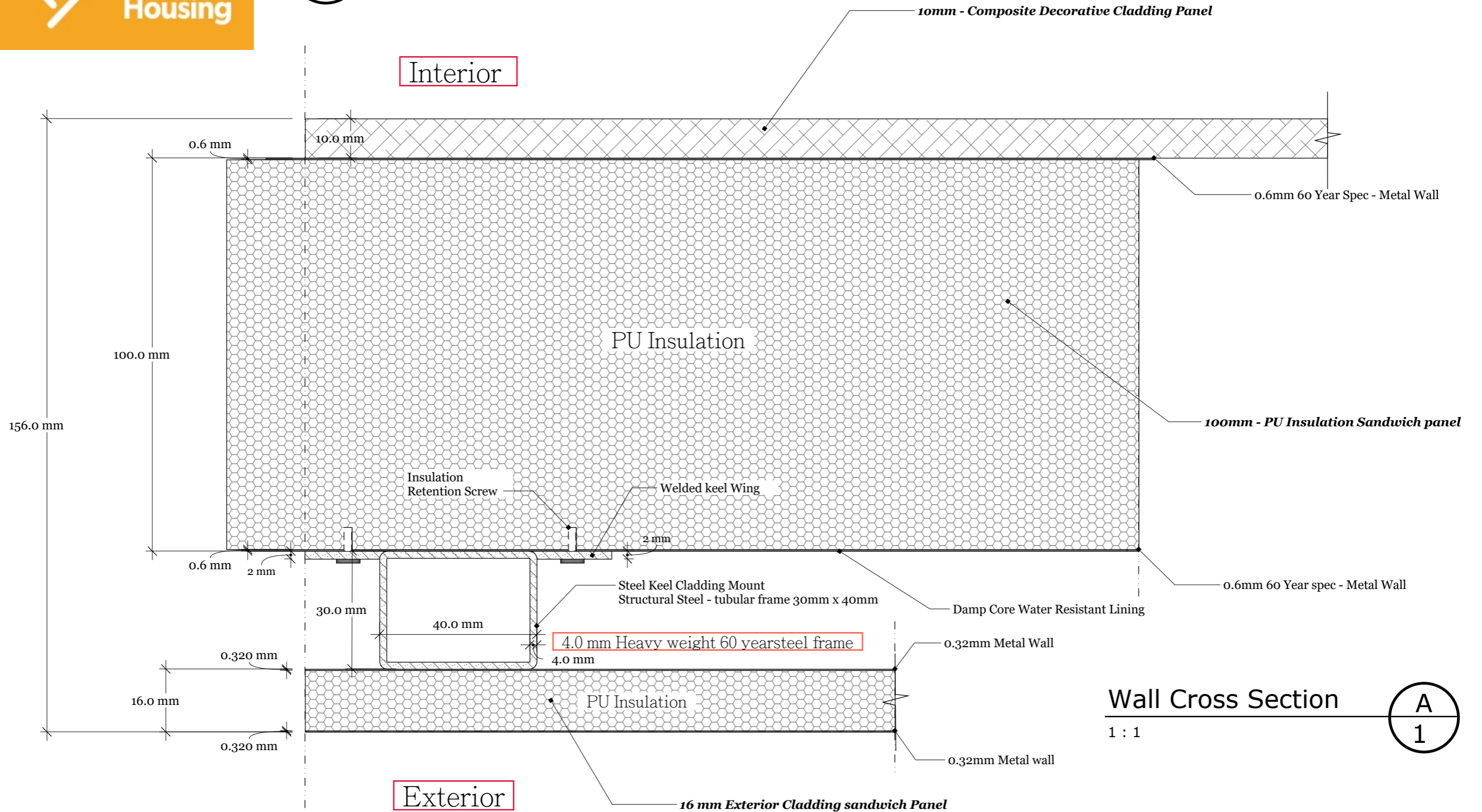

Wall Cross Section **A**
 1 : 1 **1**

WCH 60Y- Emergency Housing Units
 2 Person - Net 43m² - Gross 48m²
 Wall Construction Details



We Care Housing
 10 Dublin Road, Sutton, Dublin 13, Ireland
 Office: +353(0)18320642

WCH - Modular Housing Project

REVISIONS	
MM/DD/YY	REMARKS
1	
2	
3	
4	
5	



W Exterior Wall
2 Construction Details

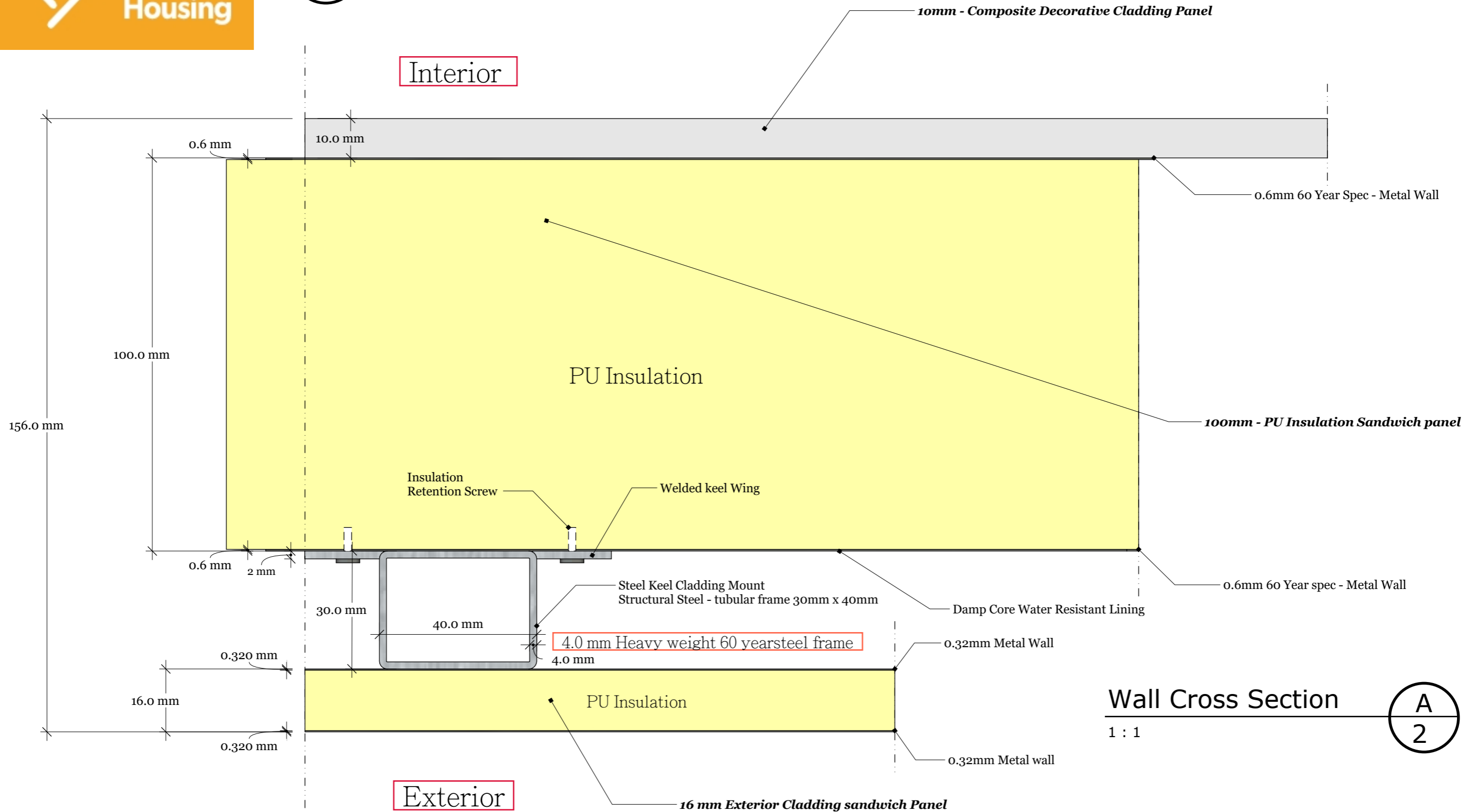

Wall Cross Section
 1 : 1 A
2

WCH 60Y- Emergency Housing Units
 2 Person - Net 43m² - Gross 48m²
 Wall Construction Details

We Care Housing
 10 Dublin Road, Sutton, Dublin 13, Ireland
 Office: +353(0)18320642
 WCH - Modular Housing Project

REVISIONS	
MM/DD/YY	REMARKS
1	
2	
3	
4	
5	

W Exterior Wall
3 Construction Details

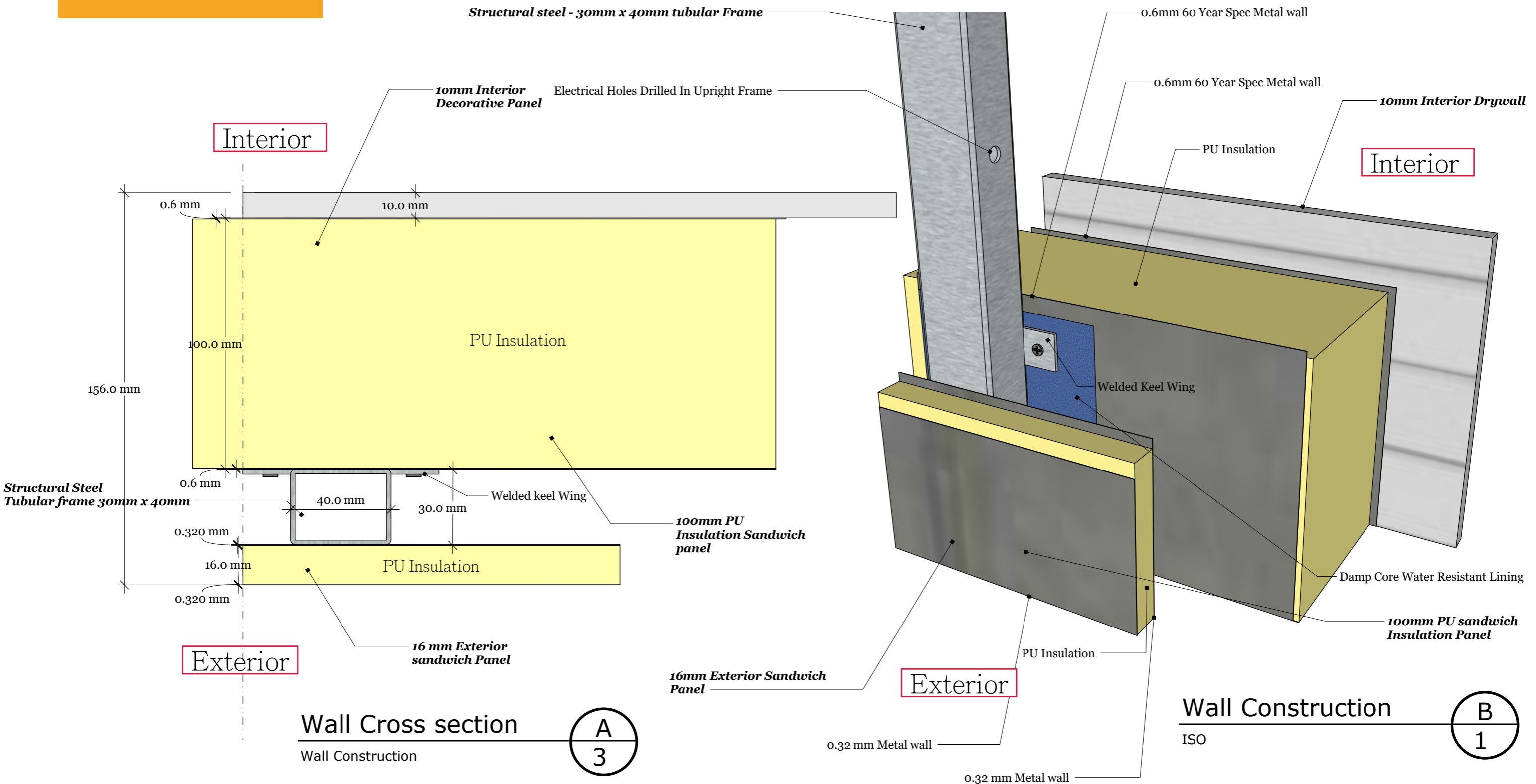

WCH 60Y- Emergency Housing Units
 2 Person - Net 43m² - Gross 48m²
 Wall Construction Details

REVISIONS	
MM/DD/YY	REMARKS
1	
2	
3	
4	
5	... / / /



W Exterior Wall
4 Construction Details

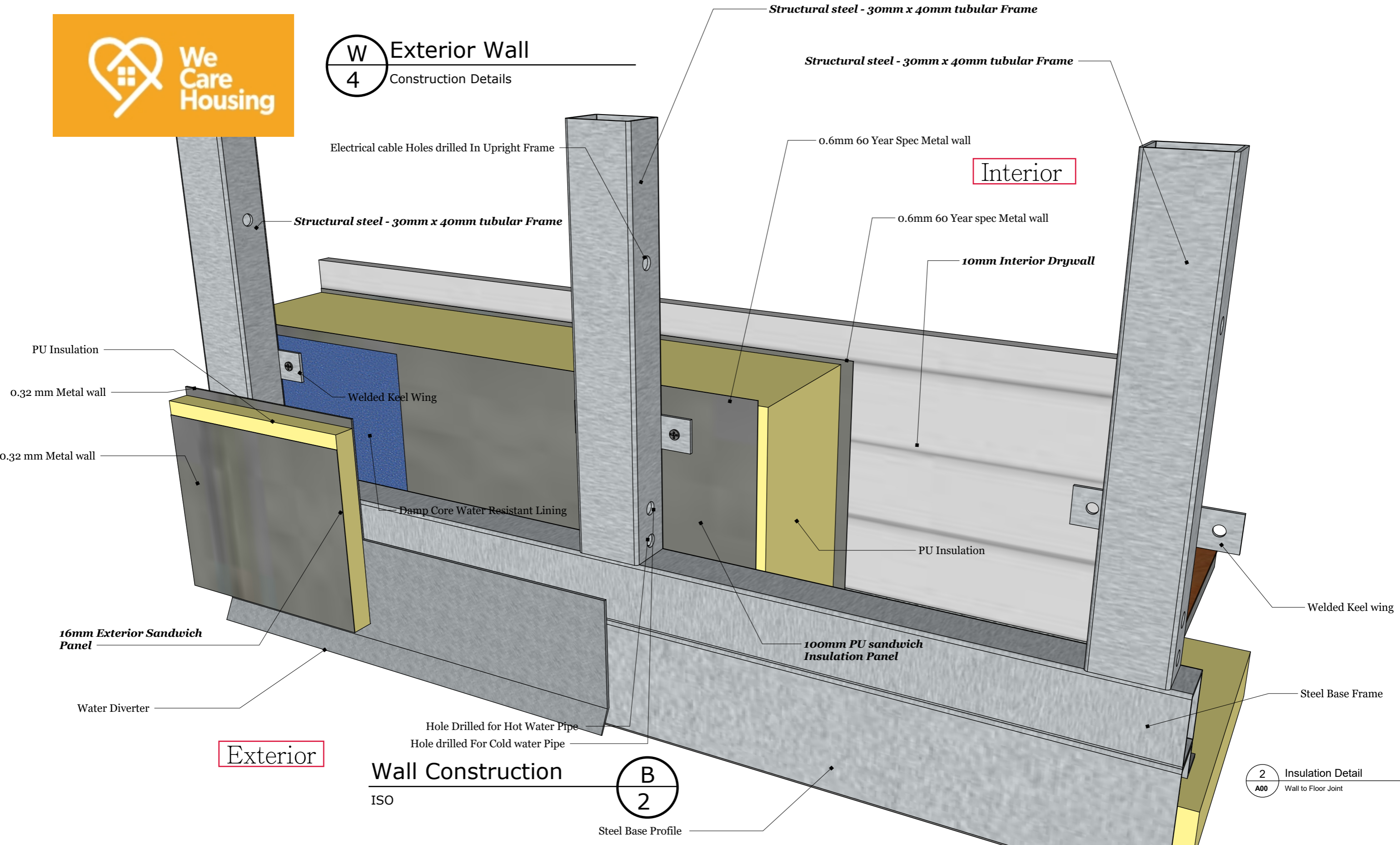

Wall Construction

B
2

2 Insulation Detail
A00 Wall to Floor Joint

WCH 60Y- Emergency Housing Units
 2 Person - Net 43m² - Gross 48m²
 Wall Construction Details



We Care Housing
 10 Dublin Road, Sutton, Dublin 13, Ireland
 Office: +353(0)18320642

WCH - Modular Housing Project

REVISIONS

MM/DD/YY	REMARKS
1	
2	
3	
4	
5	... / ... / ...



W Exterior Wall
4 Construction Details

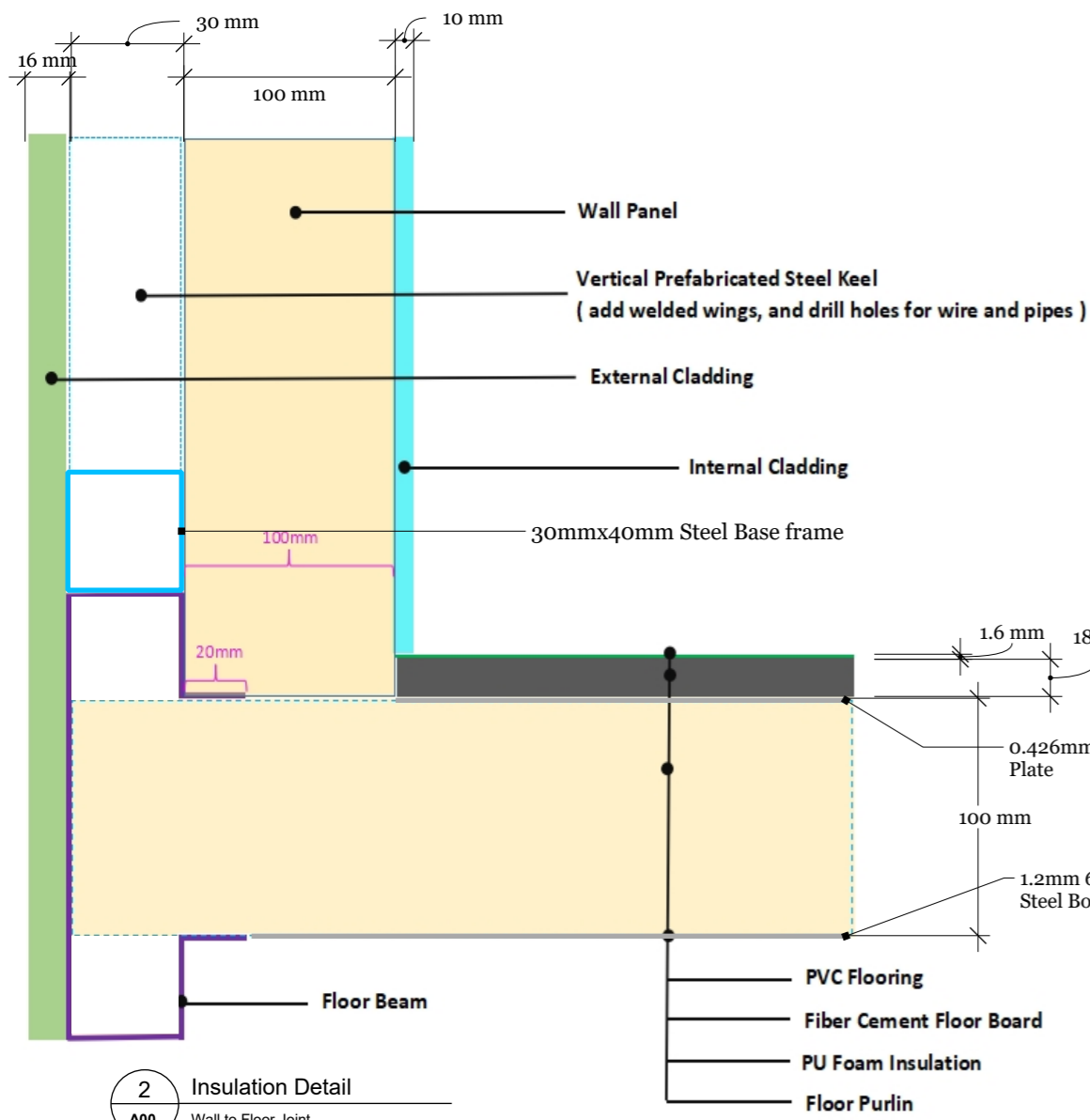

Details among floor beam & wall panel & floor insulation

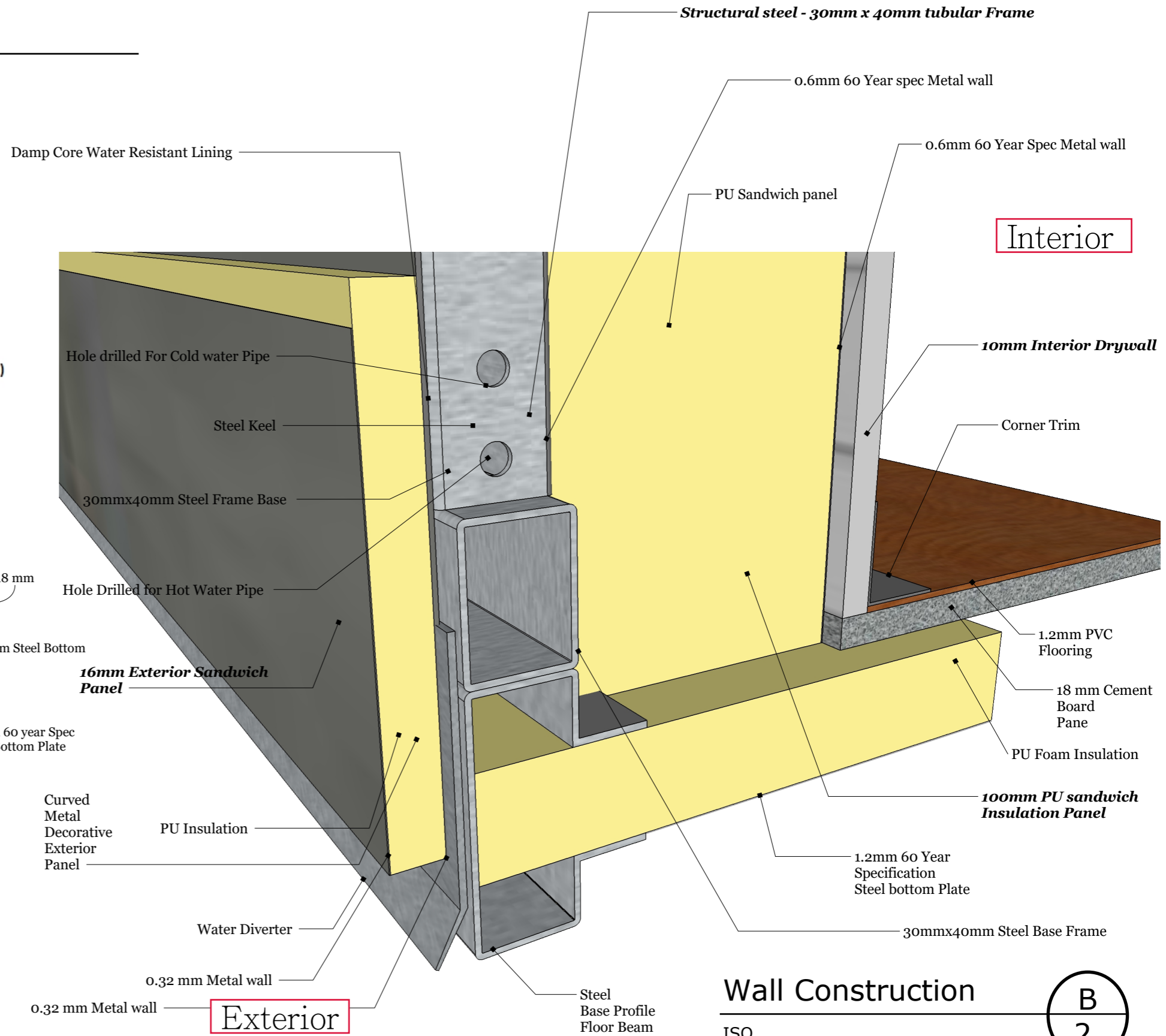

Wall Construction
 ISO

B
2

WCH 60Y- Emergency Housing Units
 2 Person - Net 43m² - Gross 48m²
 Wall Construction Details



We Care Housing
 10 Dublin Road, Sutton, Dublin 13, Ireland
 Office: +353(0)18320642

WCH - Modular Housing Project

REVISIONS	
MM/DD/YY	REMARKS
1	
2	
3	
4	
5	... / ... / ...

A 27



W
5 Interior Wall & Floor
Construction Details

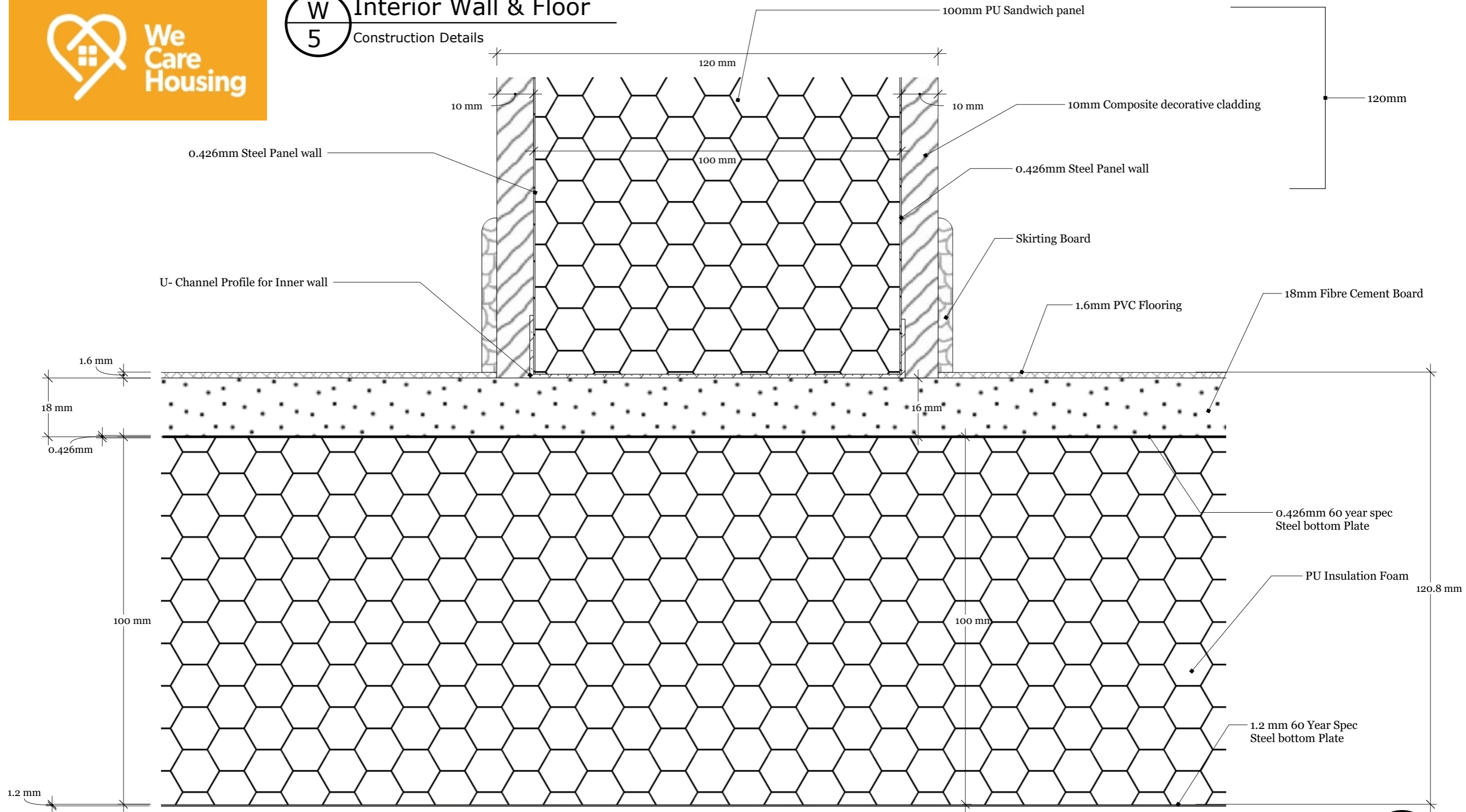

Wall Cross Section

1 : 1

C
1

WCH 60Y- Emergency Housing Units
2 Person - Net 43m² - Gross 48m²
Wall Construction Details



We Care Housing
10 Dublin Road, Sutton, Dublin 13, Ireland
Office: +353(0)18320642

WCH - Modular Housing Project

REVISIONS	
MM/DD/YY	REMARKS
1	
2	
3	
4	
5	... / ... / ...

A
28



W
6 Interior Wall & Floor
Construction Details

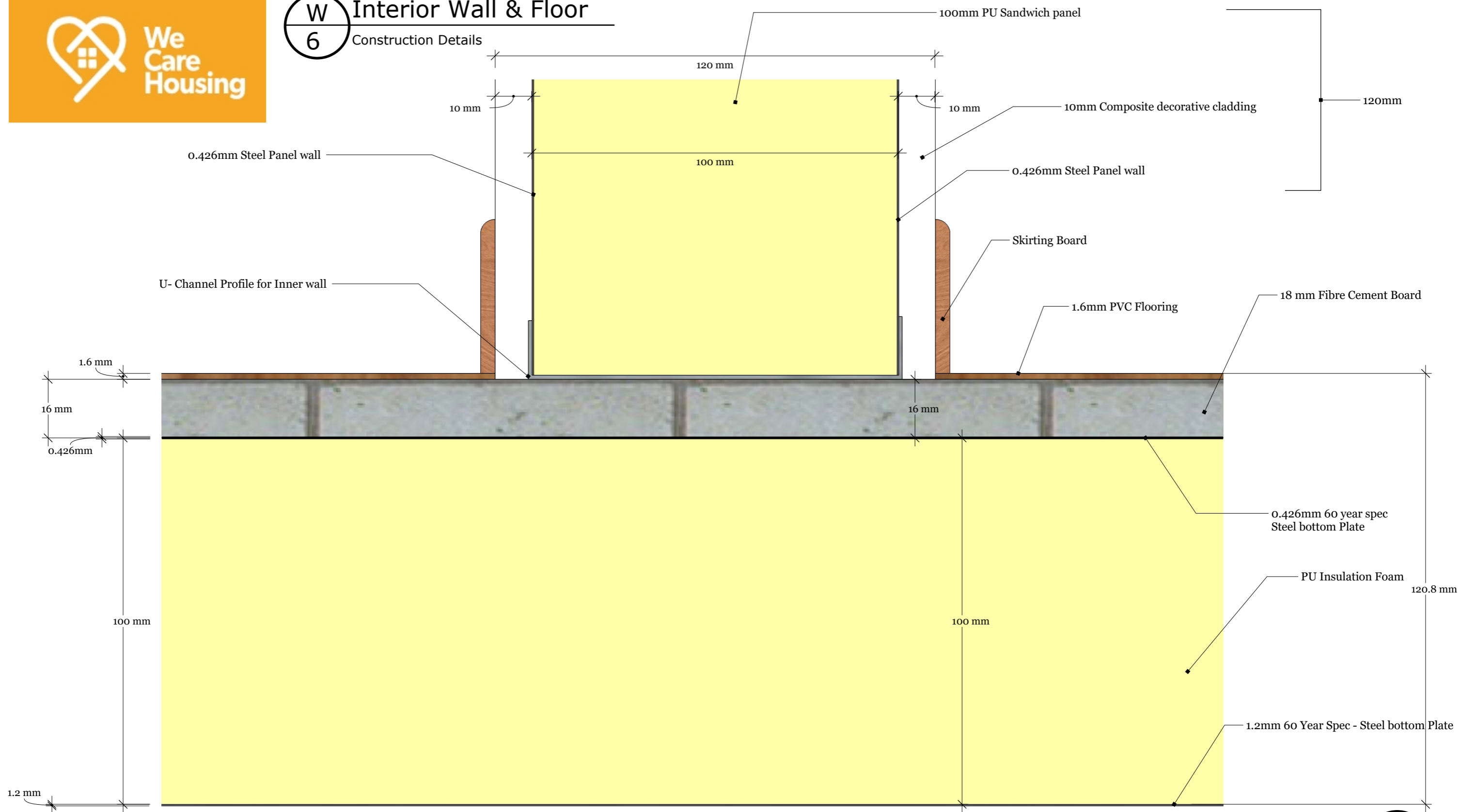

Wall Cross Section

1 : 1

C
2

WCH 60Y- Emergency Housing Units
2 Person - Net 43m² - Gross 48m²
Wall Construction Details



We Care Housing
10 Dublin Road, Sutton, Dublin 13, Ireland
Office: +353(0)18320642

WCH - Modular Housing Project

REVISIONS	
MM/DD/YY	REMARKS
1	
2	
3	
4	
5	

A
29



W
7 Interior Wall & Floor
Construction Details

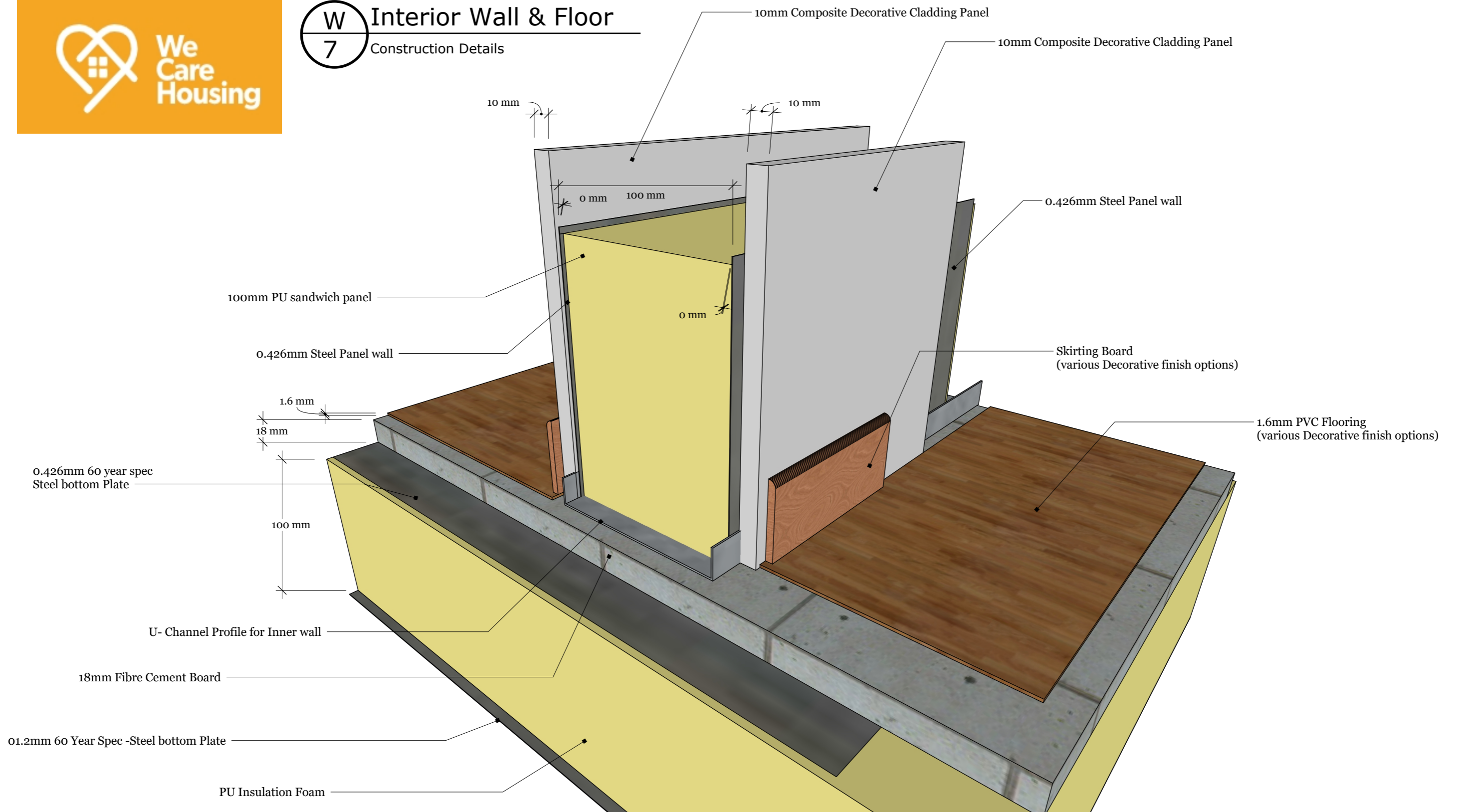

Wall Construction
ISO

D
1

WCH 60Y- Emergency Housing Units
2 Person - Net 43m² - Gross 48m²
Wall Construction Details



We Care Housing
10 Dublin Road, Sutton, Dublin 13, Ireland
Office: +353(0)18320642

WCH - Modular Housing Project

REVISIONS	
MM/DD/YY	REMARKS
1	
2	
3	
4	
5	... /... /...

A 30



W Roof Cross Section
8 Construction Details

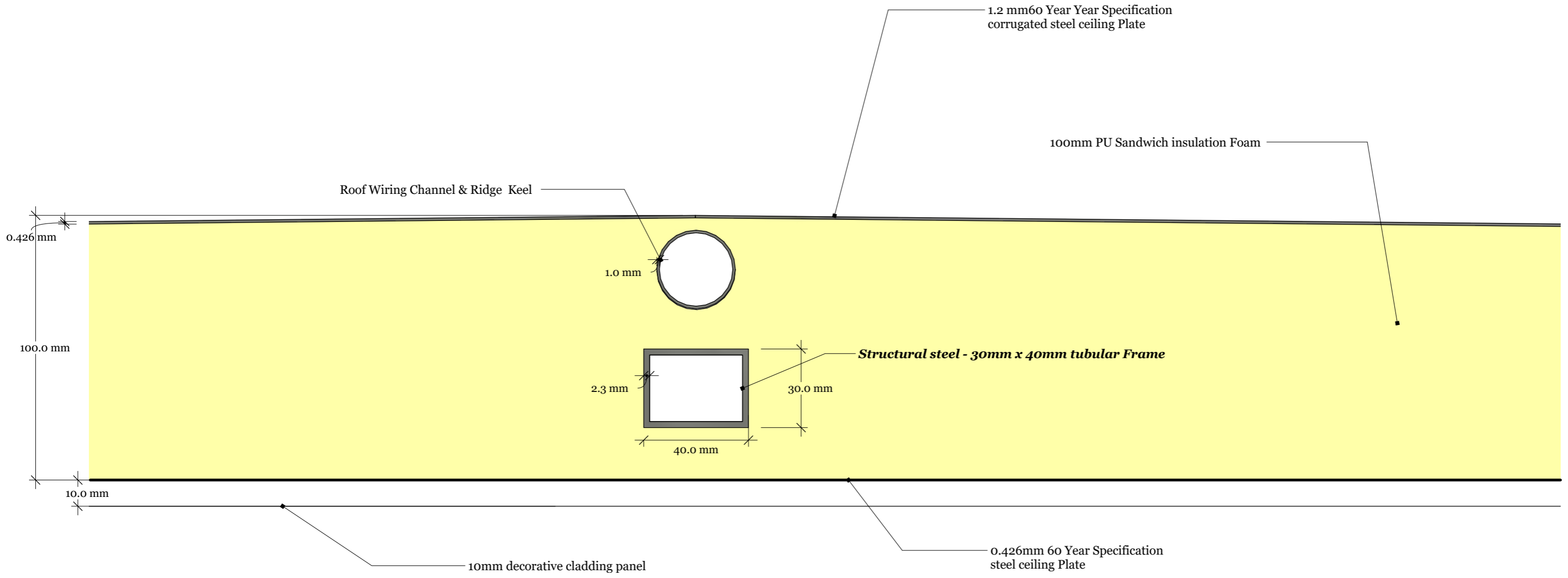

WCH 60Y- Emergency Housing Units
 2 Person - Net 43m² - Gross 48m²
 Roof Construction Details



We Care Housing
 10 Dublin Road, Sutton, Dublin 13, Ireland
 Office: +353(0)18320642

WCH - Modular Housing Project

REVISIONS	
MM/DD/YY	REMARKS
1	
2	
3	
4	
5	---/---/---



W Roof Cross Section
9 Construction Details

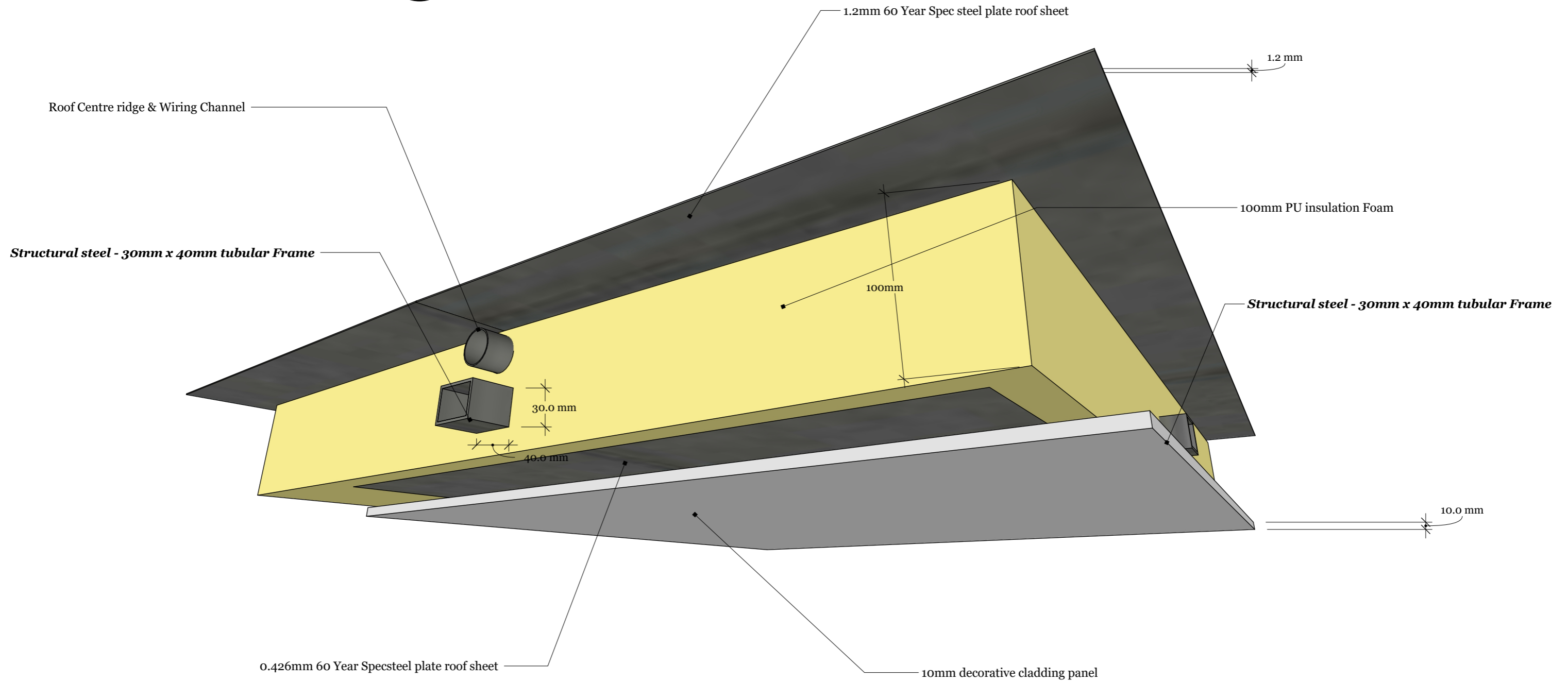

WCH 60Y- Emergency Housing Units
 2 Person - Net 43m² - Gross 48m²
 Roof Construction Details



We Care Housing
 10 Dublin Road, Sutton, Dublin 13, Ireland
 Office: +353(0)18320642

WCH - Modular Housing Project

REVISIONS	
MM/DD/YY	REMARKS
1	
2	
3	
4	
5	.../.../...